VISIT…

LANZAROTE Caliente.COM

I DESERVE IT

Words and Music by
MADONNA CICCONE
and MIRWAIS AHMADZAÏ

Moderately slow ♩ = 86

Verse 1:

Am G D Am G

1. This guy was meant for me, and I was meant for him.

D Am G D

This guy was dreamt for me,

Am G D

and I was dreamt for him.

Verses 2&3:

Am G

2. This guy has danced for me,
3. This guy has prayed for me,

© 2000 WARNER/CHAPPELL MUSIC PUBLISHING LTD., 1000 LIGHTS MUSIC LTD.,
WB MUSIC CORP. and WEBO GIRL PUBLISHING, INC.
All Rights for WARNER/CHAPPELL MUSIC PUBLISHING LTD. and 1000 LIGHTS MUSIC LTD.
Administered by WARNER-TAMERLANE PUBLISHING CORP.
All Rights for WEBO GIRL PUBLISHING, INC. Administered by WB MUSIC CORP.
All Rights Reserved

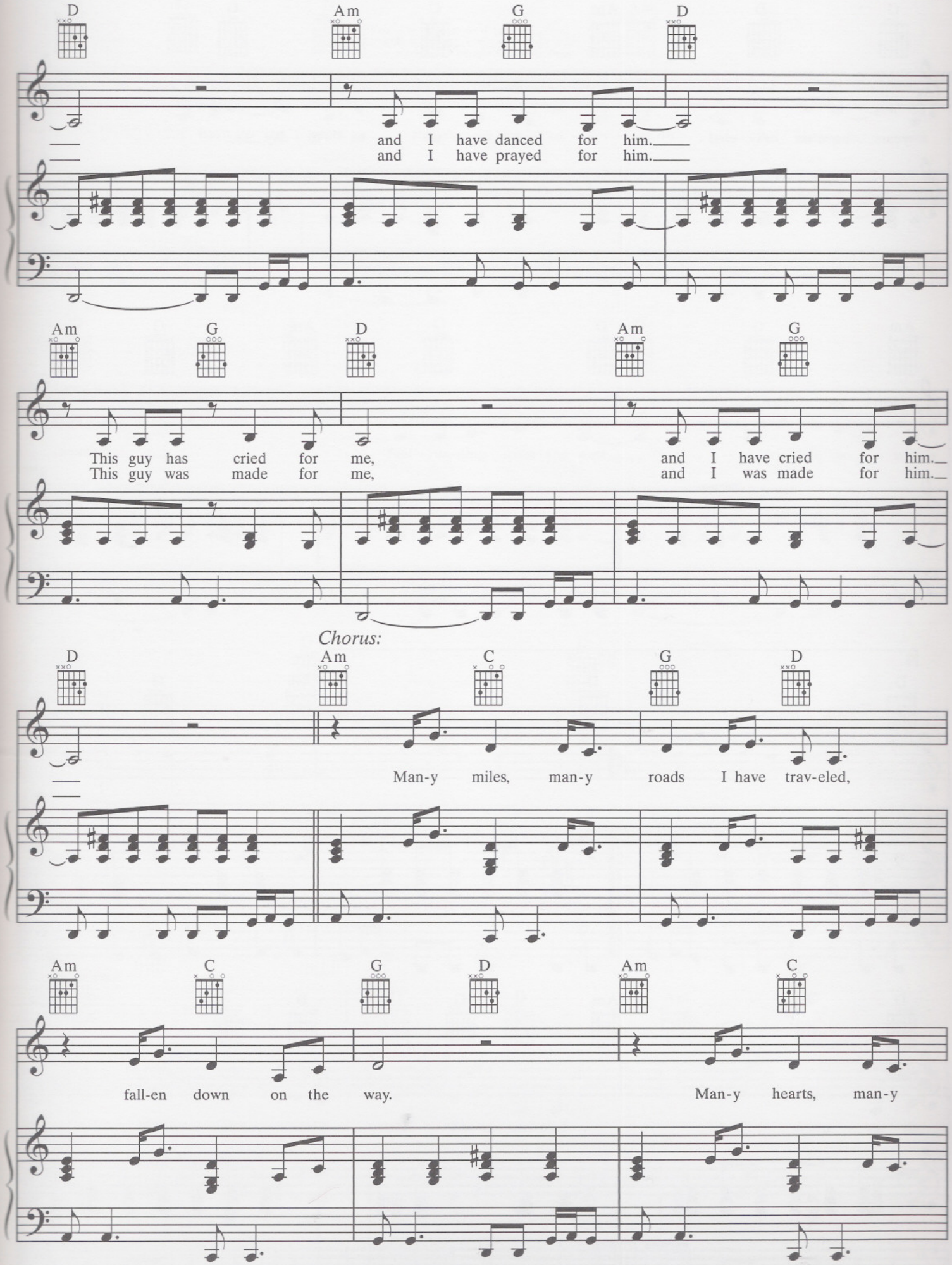
D Am G D
and I have danced for him.
and I have prayed for him.
Am G D Am G
This guy has cried for me, and I have cried for him.
This guy was made for me, and I was made for him.
Chorus:
D Am C G D
Man-y miles, man-y roads I have trav-eled,
Am C G D Am C
fall-en down on the way. Man-y hearts, man-y

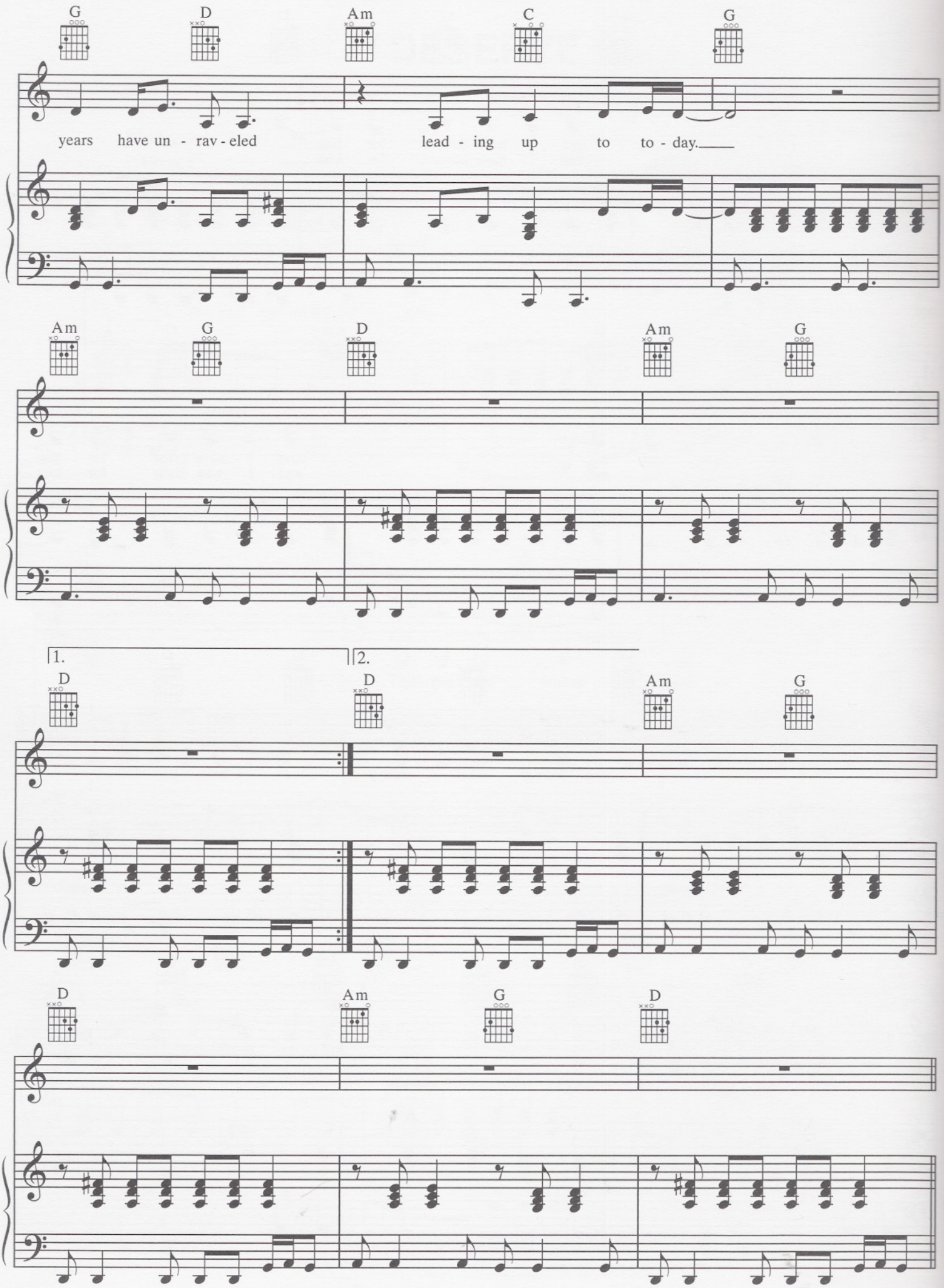
G D Am C G
years have un - rav - eled lead - ing up to to - day.
Am G D Am G
1. 2.
D D Am G
D Am G D

Bridge:

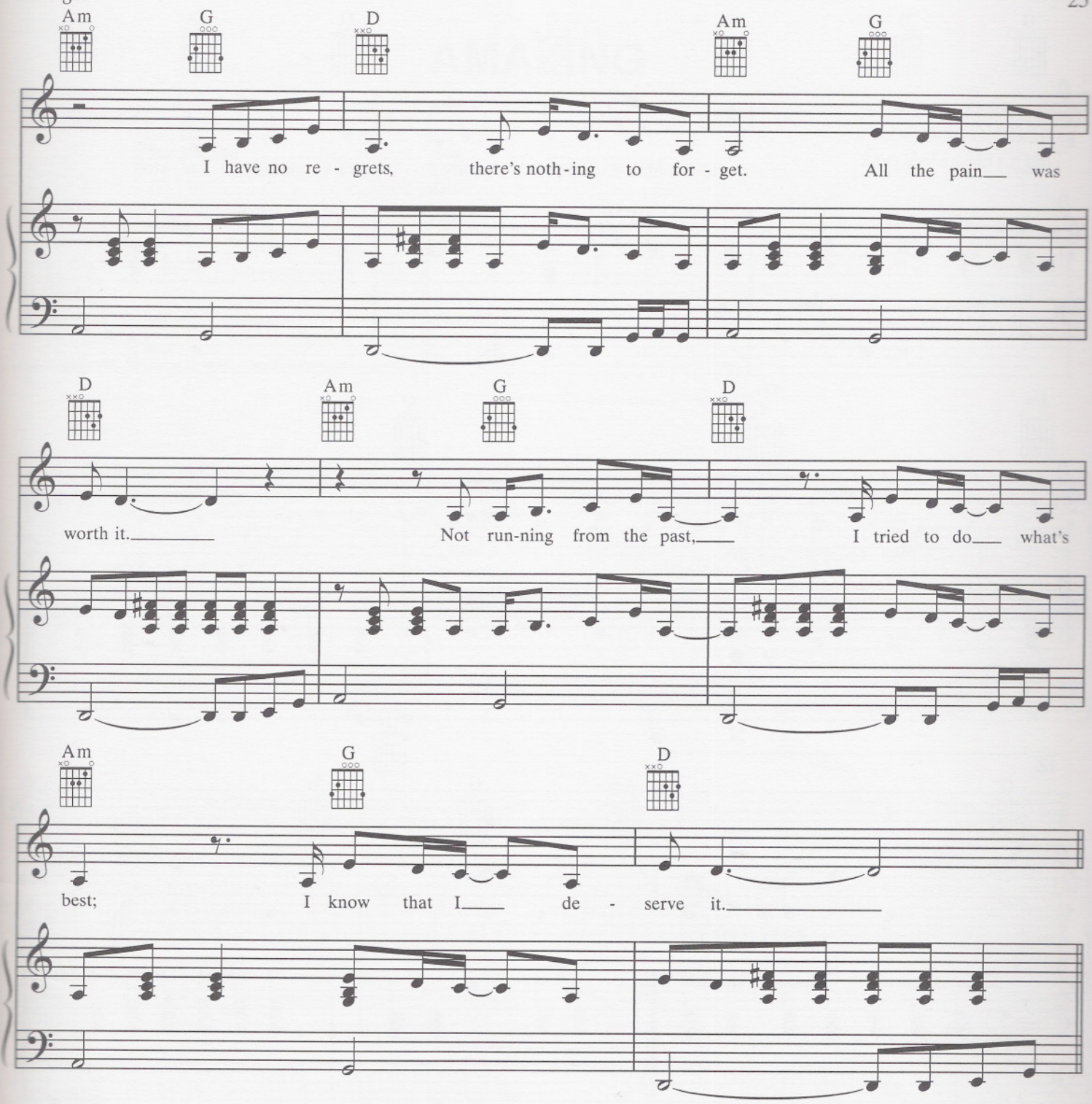

Chorus:

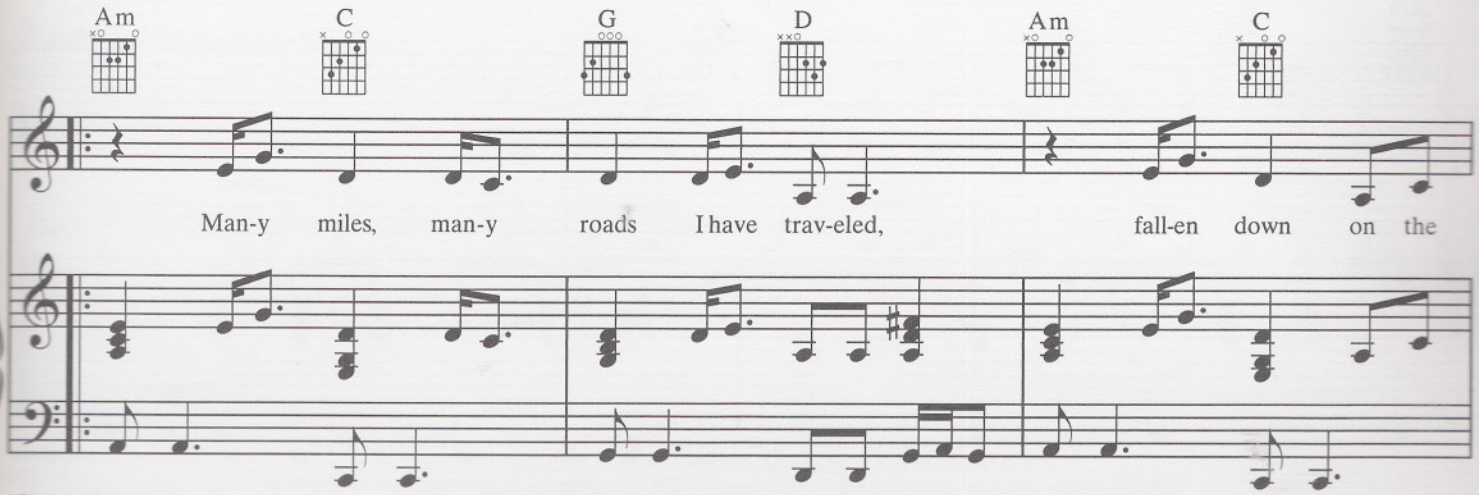

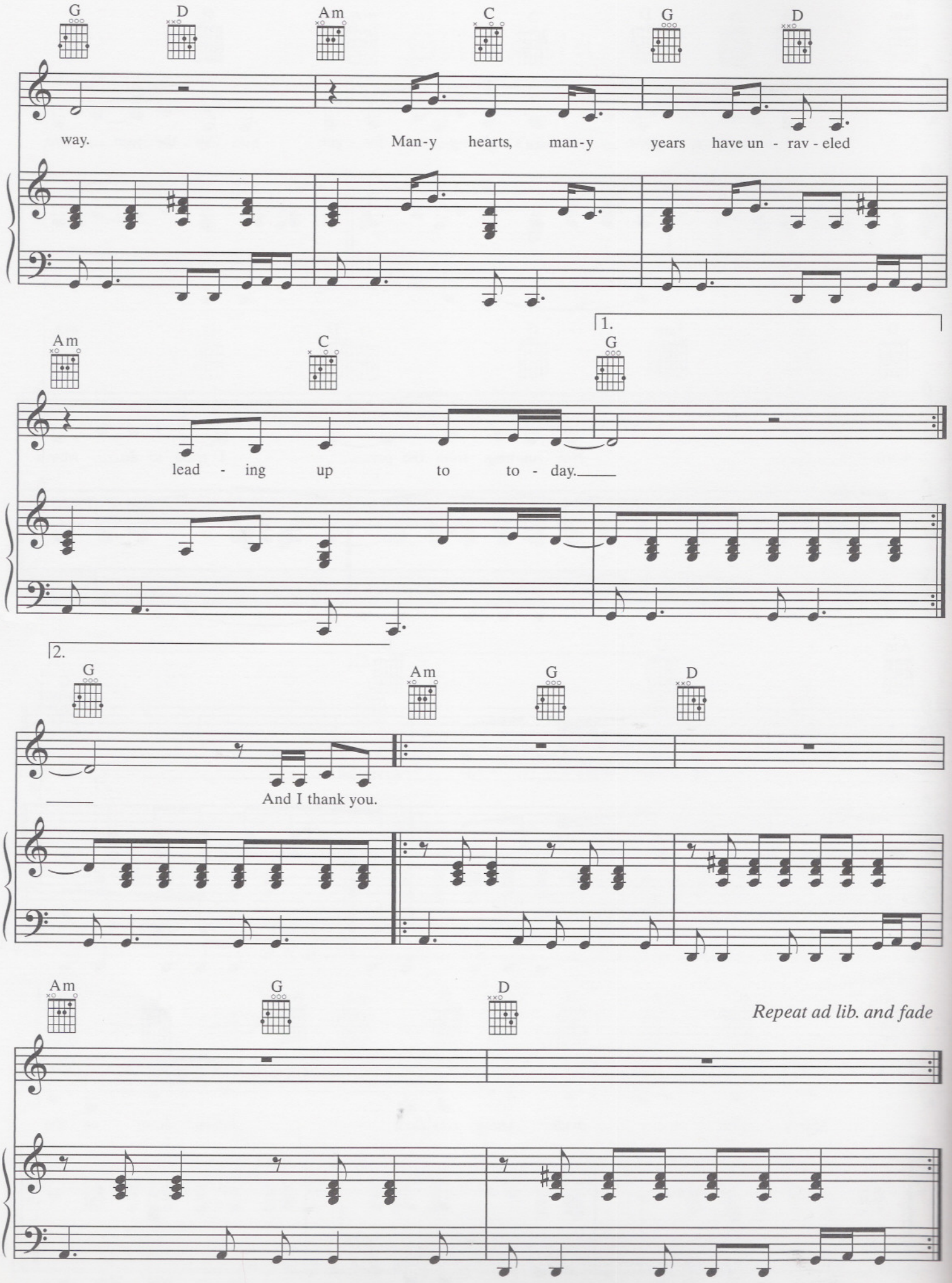
G D Am C G D
way. Man-y hearts, man-y years have un - rav - eled
1.
Am C G
lead - ing up to to - day.
2.
G Am G D
And I thank you.
Am G D
Repeat ad lib. and fade